

*Muskegon County
Llama/Alpaca Project
Record Book*

Name: _____
4-H Club: _____
4-H Leader: _____
4-H Age (as of 1/1): _____
Years in 4-H Llama/Alpaca Project: _____

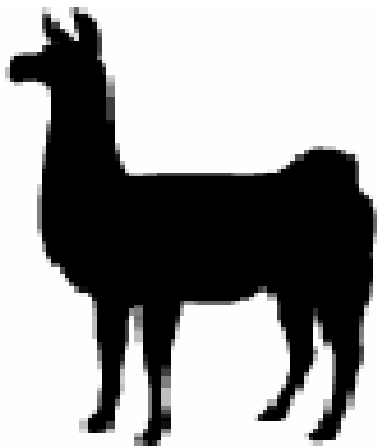

Why Keep Records?

- 🕒 Members learn more about their project animals - costs, feed, health and management skills.
- 🕒 Documents activities and progress in the project.
- 🕒 Improves management and production practices.
- 🕒 Helps plan future projects.

Keep this record as part of your Personal 4-H Records.

This information is helpful in applying for 4-H awards and scholarships.

Remember - records are no better than what YOU put into them!

I understand that this is a **completed** llama/alpaca Project Record Book as required.

4-H'ers Signature: _____

4-H Leader's Signature: _____

Llama / Alpaca Project Questions

Section I

A. List three (3) uses for llamas or alpacas.

- 1.
- 2.
- 3.

B. What type(s) of shelter will protect a llama or alpaca from sun, rain and wind?

C. List the main elements of a llama's or alpaca's diet.

- 1.
- 2.
- 3.

D. Describe one type of preventive medicine an owner should use to help keep a llama or alpaca healthy.

E. Why do llamas and alpacas need to be vaccinated?

F. Llamas and alpacas are herd animals. What should they always have with them?

G. List three (3) ways to gain a llama or alpaca's trust.

- 1.
- 2.
- 3.

Identifying Parts of a Llama

1. _____
2. _____
3. _____
4. _____
5. _____
6. _____
7. _____
8. _____

9. _____
10. _____
11. _____
12. _____

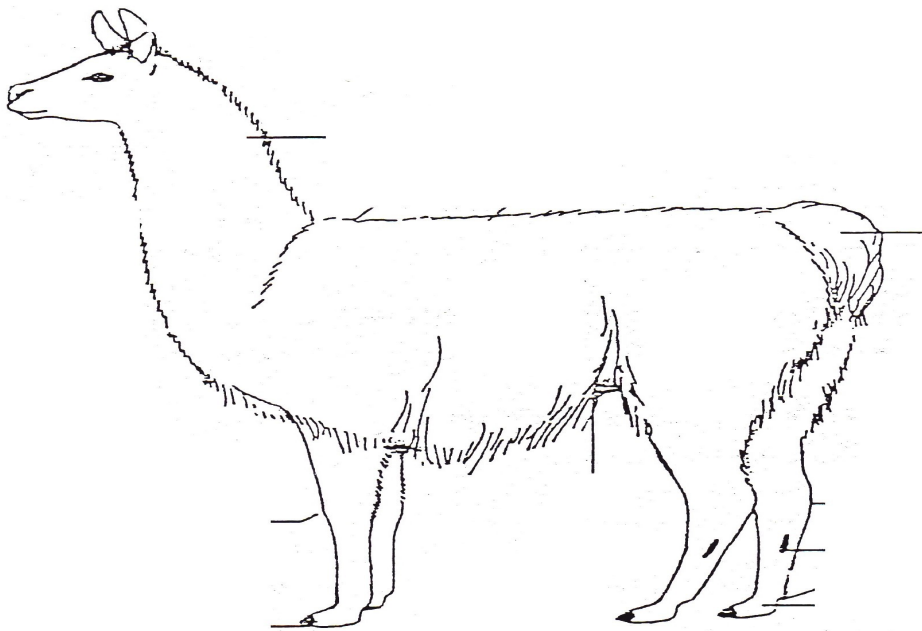

Llama / Alpaca Project Questions

Section II

A. What is a baby llama or alpaca called? _____

B. Name the four (4) members of the South America Camelid family in order from smallest to largest.

1. _____

2. _____

3. _____

4. _____

C. The best companion for a llama or alpaca is: _____

D. List three (3) things to consider when choosing a llama for a 4-H project.

1. _____

2. _____

3. _____

E. What are two (2) things llamas and alpacas should be vaccinated for?

1. _____

2. _____

F. What is the normal temperature for an adult llama or alpaca? _____

G. What are three (3) signs of heat stress in a llama or alpaca?

1. _____

2. _____

3. _____

Llama / Alpaca Project Photos

Be Creative. The more photographs, the better! You are encouraged to be in the photo with your Llama/Alpaca project animal(s). You should also include captions on your pictures that at least include the date of the photograph. You may use additional pages.

My 4-H Llama/Alpaca Project Record Book Score Sheet

4-H Member:

4-H Club:

Page	Possible Points	Your Points
1	COVER SHEET	5
All information is neat and complete.		
2	WHY KEEP RECORDS	5
Leader signed book.		
3	LLAMA / ALPACA INDIVIDUAL RECORD AND PROJECT SUMMARY	20
All information is neat and complete. All questions are answered.		
4	LLAMA / ALPACA EXPENSE RECORD	10
Completed and questions answered.		
5, 7 or 9	PROJECT QUESTIONS	10
Answer questions for applicable 4-H age.		
6, 8 or 10	PARTS OF THE LLAMA / ALPACA	15
Complete diagram for applicable 4-H age.		
11	LLAMA / ALPACA STORY	20
Information neat and complete.		
12	LLAMA / ALPACA PROJECT PHOTOS	15
Includes photographs of project animal(s). Captions included with pictures.		
TOTAL Points	100	
A: 100 - 80; B: 79 - 60; C: 59 - 30		

